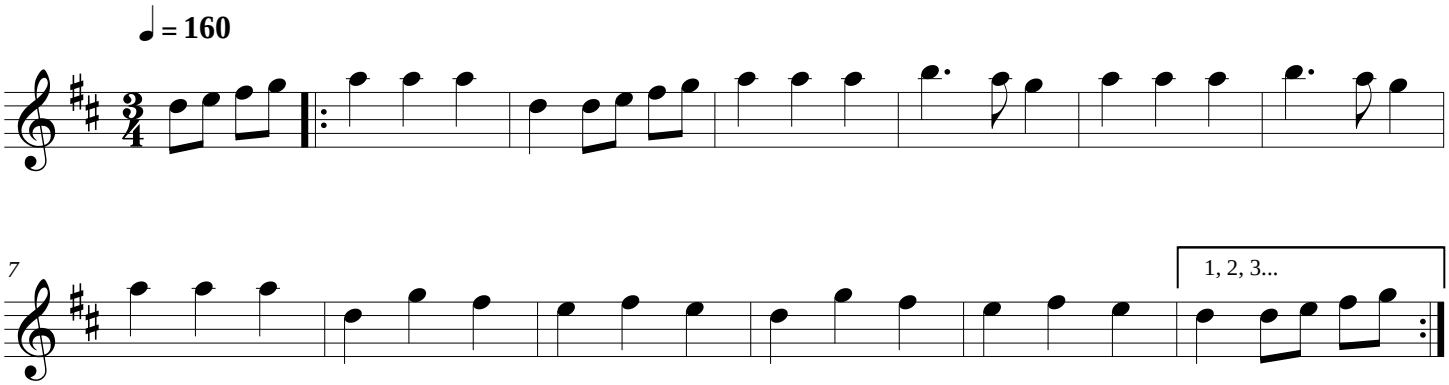PROCESIÓN